

PREPARED FOR
COOK
CONSTRUCTION &
DESIGN

PLAT OF SURVEY

- OF -

Lot 15, Block 3, Bella Vista Subdivision, Northwest 1/4 of
Section 27, Township 2 North, Range 15 East of the Fourth
Principal Meridian, in the Village of Darien, Walworth County,
Wisconsin.

PATHFINDER SURVEYING
(a NMB Company)
P.O BOX 322
LAKE GENEVA, WI. 53147
WWW.PATHFINDERSURVEYING.NET
262-248-8303

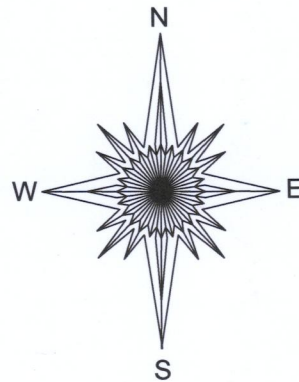

W. BELLA VISTA DRIVE

N. DAVID STREET

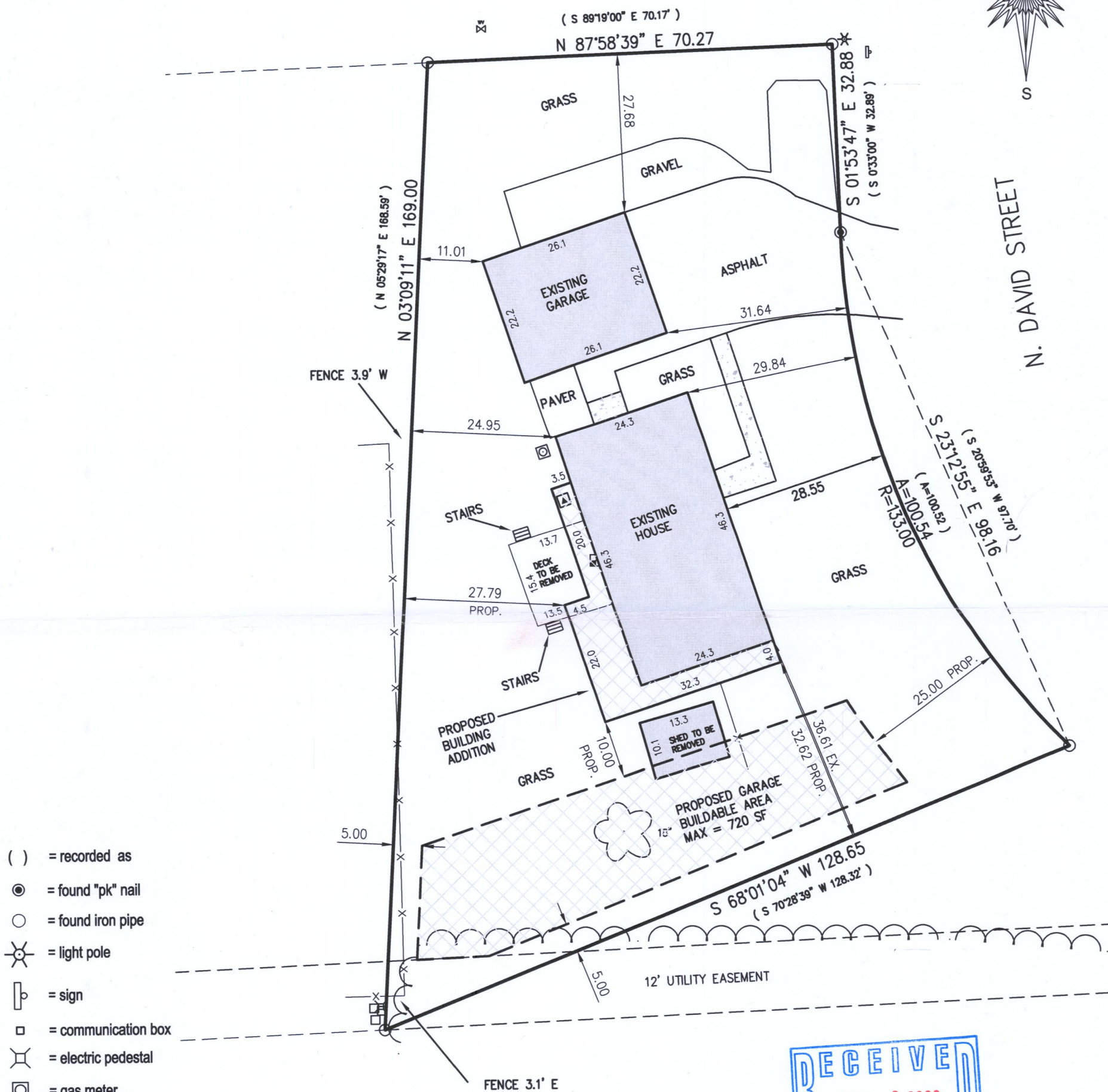

- () = recorded as
- ⊙ = found "pk" nail
- = found iron pipe
- ⊗ = light pole
- ⊐ = sign
- = communication box
- ⊕ = electric pedestal
- ⊙ = gas meter
- ▲ = hvac
- = electric meter
- ⊗^{6"} = deciduous tree
- WV = water valve
- X— = fence
- ⌒ = woods line
- ▭ = concrete

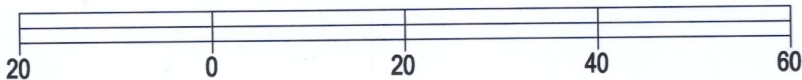

BASIS OF BEARING OF THIS PLAT: THE US STATE PLANE
COORDINATE SYSTEM SOUTH ZONE, NAD 83. WISCORS.

I hereby certify that I have surveyed the above- described property and the
above map is a true representation thereof and shows the size and
location of the property, its exterior boundaries, the location and dimensions
of all structures thereon, fences, apparent easements and roadways and
visible encroachments if any to the best of my knowledge and belief.

This survey is made for the present owners of the property, and those who
purchase, mortgage, or guarantee the title thereto, within one year from the
date hereof.

DATED THIS 6TH DAY OF MAY, 2019.



Mark R. Madsen
MARK R. MADSEN S - 2271
Wisconsin Professional Land Surveyor

SCALE 1" = 20'

JOB # 2019.0083.01

TAX ID # QB 00032

QB-32

001-619